

ALTO SAX 1

DEEP PURPLE

♩ = 96

5

A 15 GLISS

23

27

31

36

B 7

46

50

54

58

62

67

ALTO SAX 2

DEEP PURPLE

50

54

58

63

67

TENOR SAX 2

DEEP PURPLE

♩ = 96

5

23

27

31

36

46

50

54

58

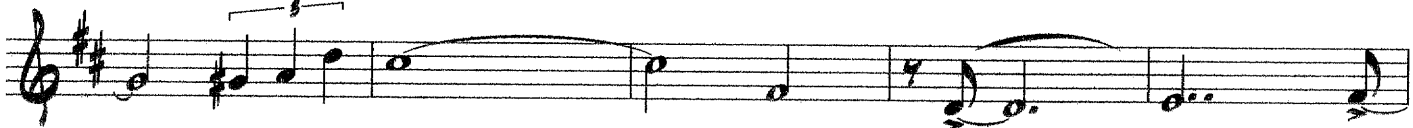

63

67

BARISAX

DEEP PURPLE

♩ = 96

DEEP PURPLE

TRUMPET 1

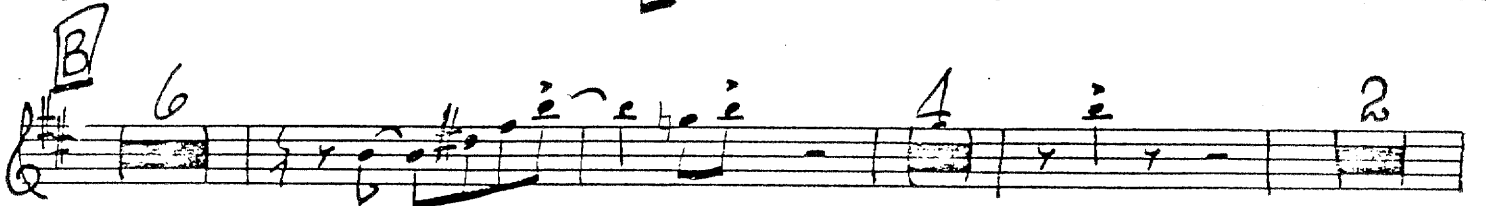
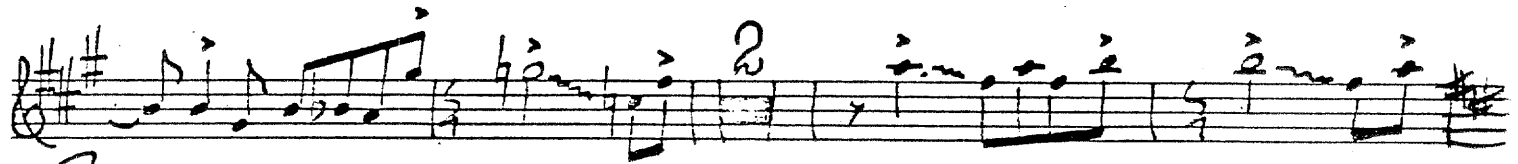
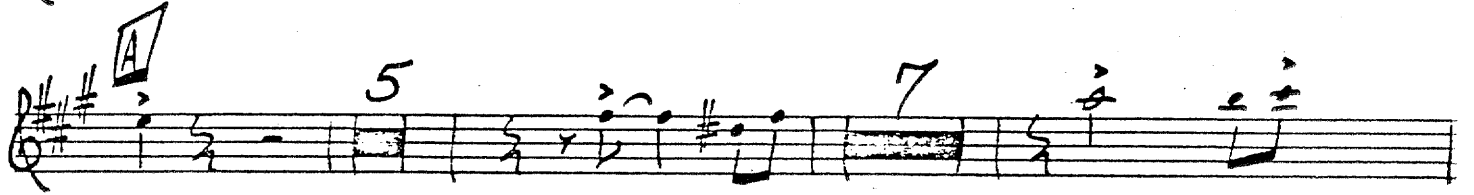

DEEP PURPLE

TRUMPET 2

Ten blank musical staves, each consisting of five horizontal lines, arranged vertically below the first staff.

DEEP PURPLE

TRUMPET 3

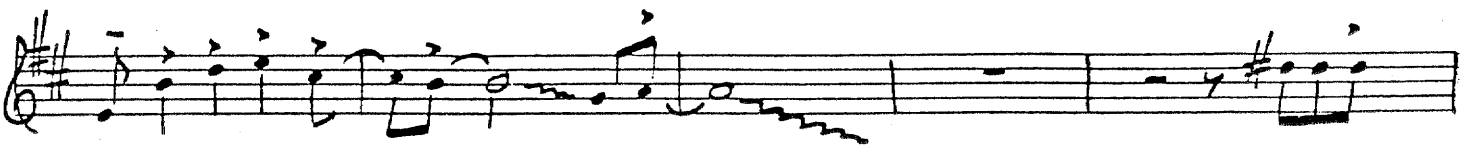
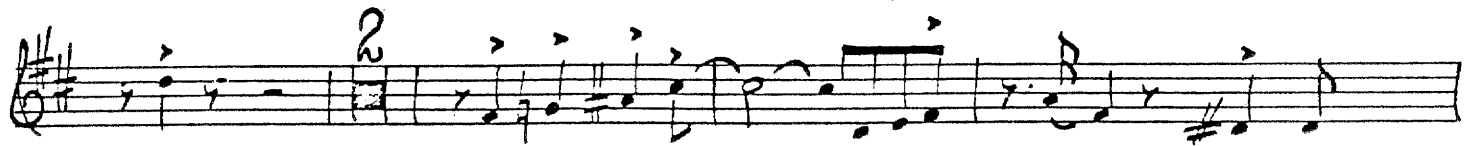
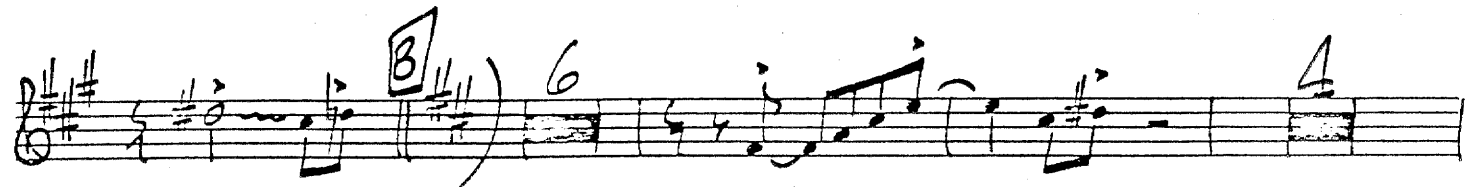
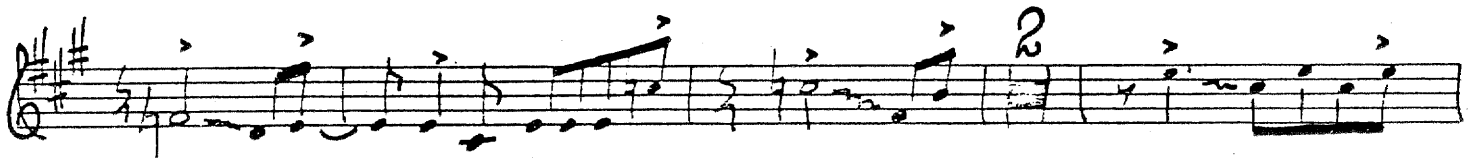
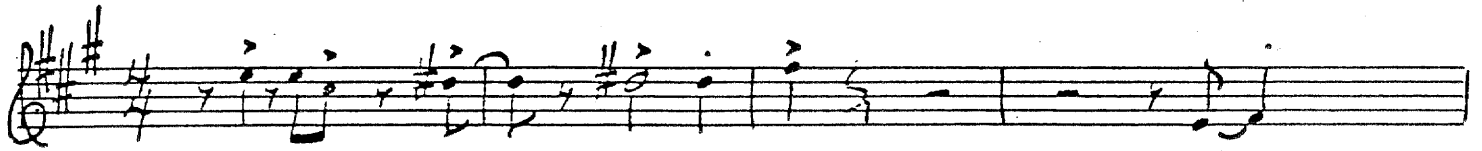

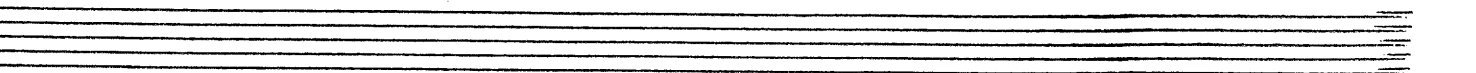
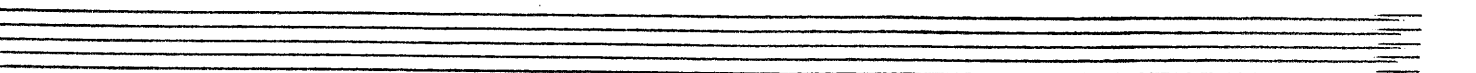
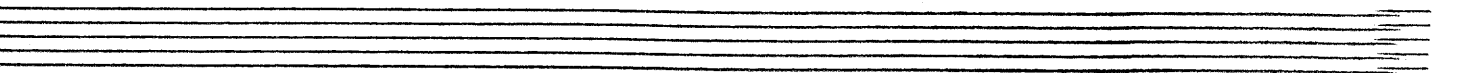
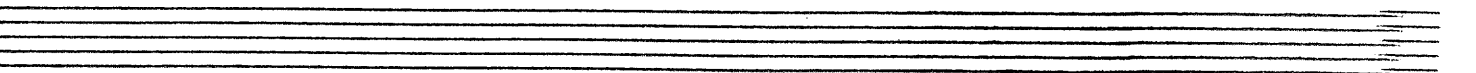
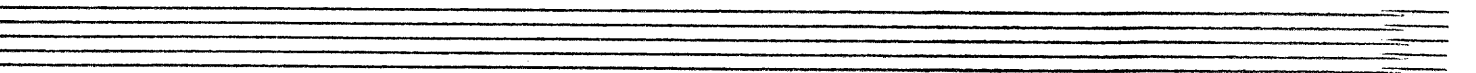
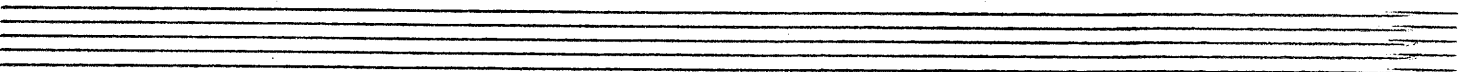
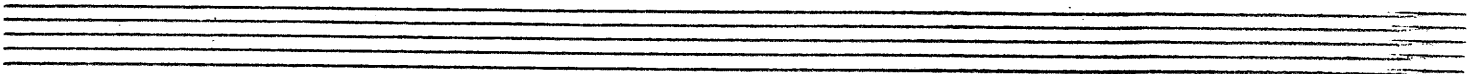
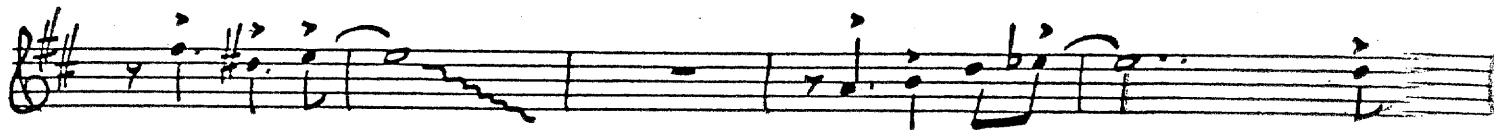

DEEP PURPLE

TRUMPET 4

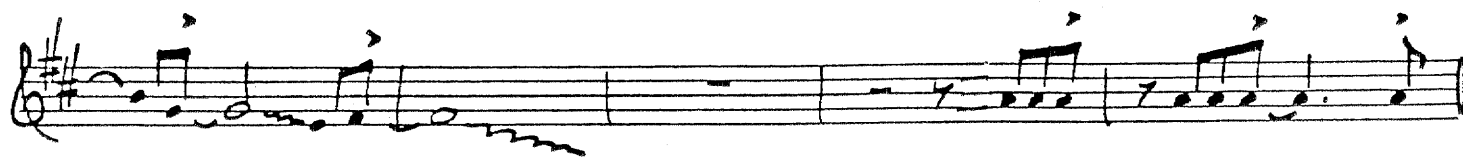
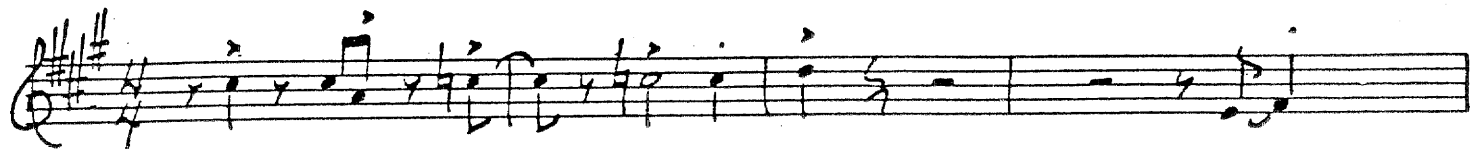

A single staff of music with a treble clef and a key signature of one sharp (F#). The notation includes a whole note with a fermata, a measure with a whole rest, a quarter note, an eighth note, a sixteenth note, a dotted quarter note, a quarter note, a half note, and a final measure with a double bar line, a fermata, and a circled '2' above it.

Ten blank musical staves, each consisting of five horizontal lines, arranged vertically below the first staff.

DEEP PURPLE

TRUMPET 5

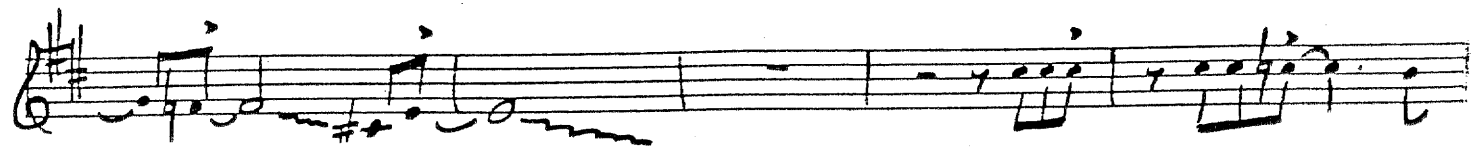
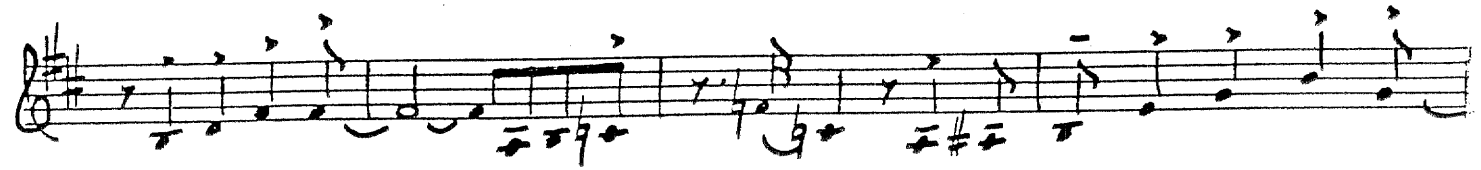
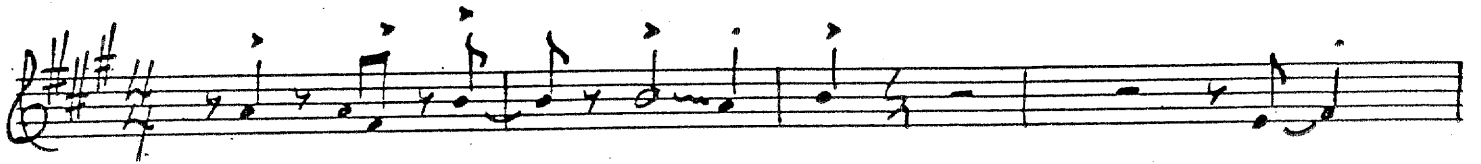

A single staff of music with a treble clef and a key signature of two sharps (F# and C#). The notation includes a whole note, a half note, a quarter note, and a dotted quarter note. There are some scribbles and a double bar line near the end of the staff.

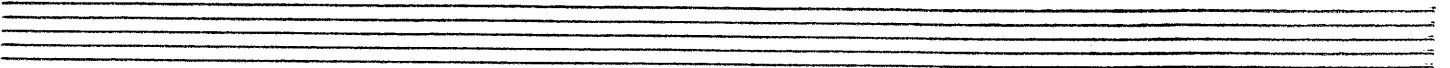
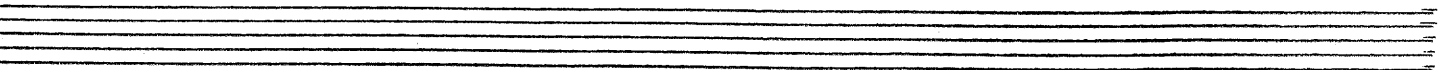
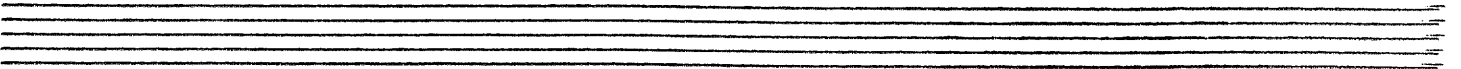
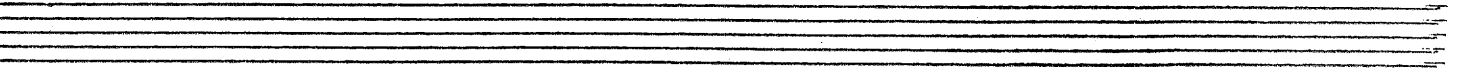
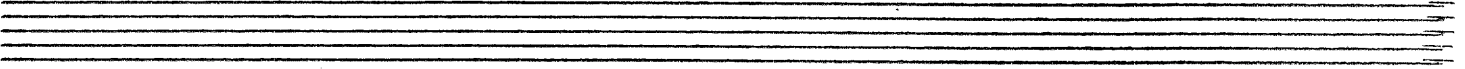
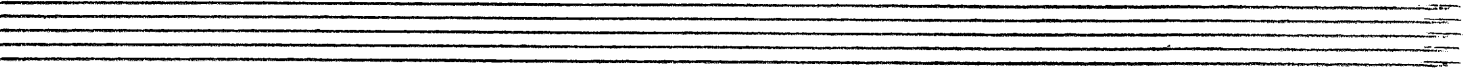
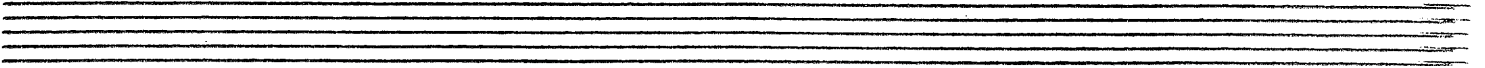
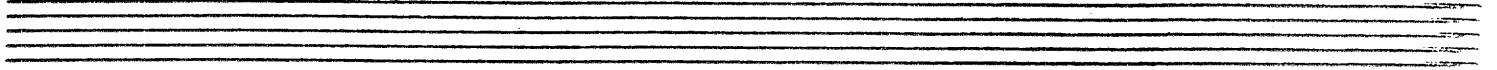

DEEP PURPLE

BONE 1

An empty musical staff consisting of five horizontal lines.

An empty musical staff consisting of five horizontal lines.

An empty musical staff consisting of five horizontal lines.

An empty musical staff consisting of five horizontal lines.

An empty musical staff consisting of five horizontal lines.

An empty musical staff consisting of five horizontal lines.

DEEP PURPLE

Bone 2

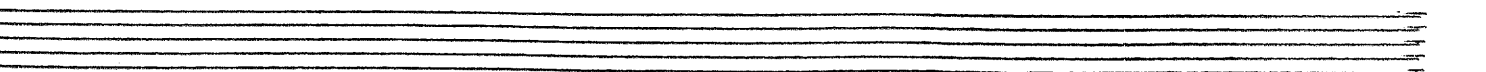
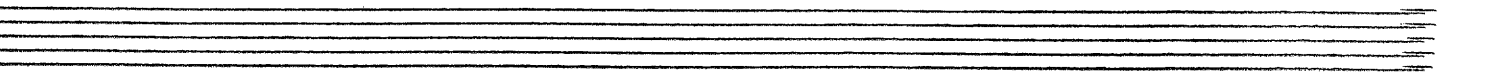
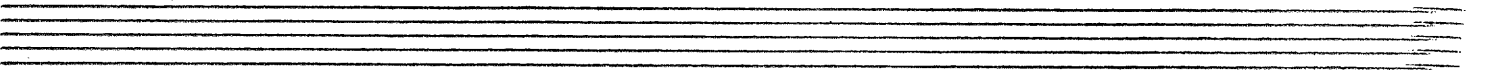
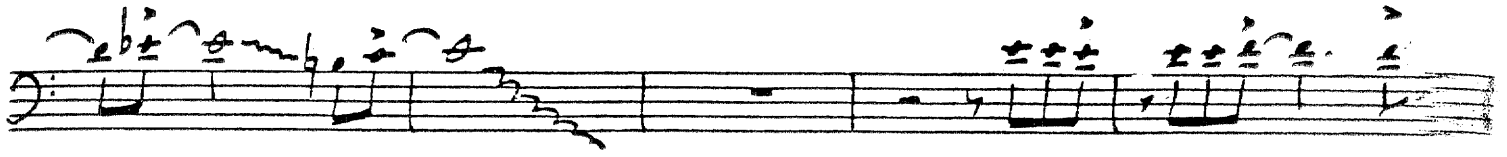

DEEP PURPLE

BONE 3

An empty musical staff consisting of five horizontal lines.

An empty musical staff consisting of five horizontal lines.

An empty musical staff consisting of five horizontal lines.

An empty musical staff consisting of five horizontal lines.

An empty musical staff consisting of five horizontal lines.

An empty musical staff consisting of five horizontal lines.

An empty musical staff consisting of five horizontal lines.

An empty musical staff consisting of five horizontal lines.

DEEP PURPLE

BONE 4

2

2 7

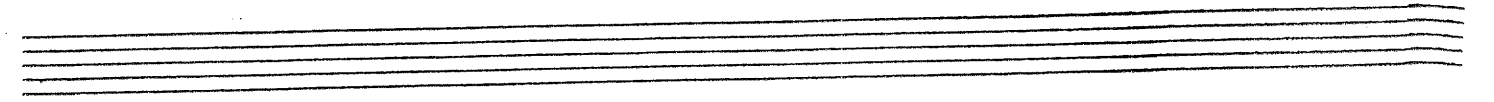
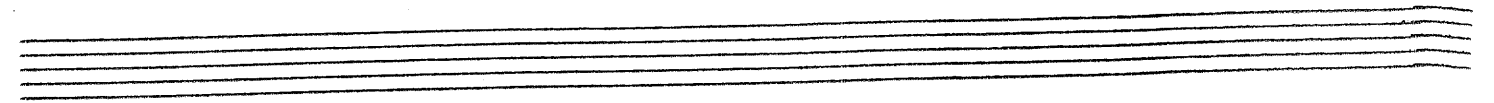
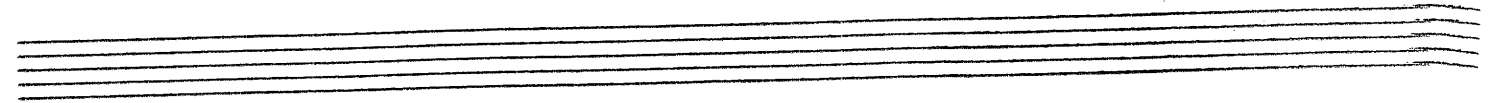
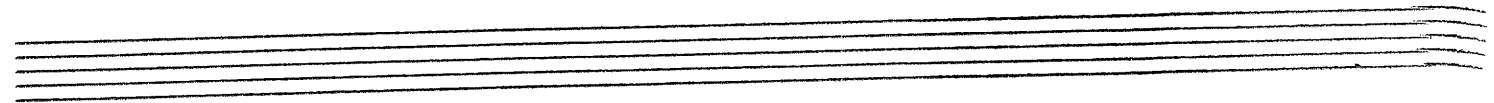
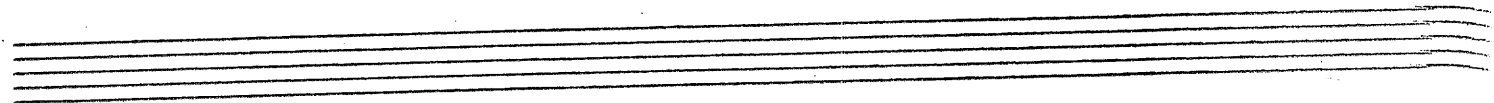
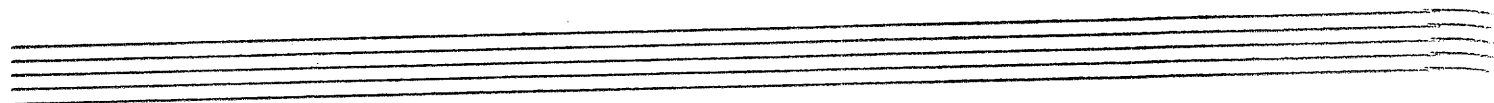
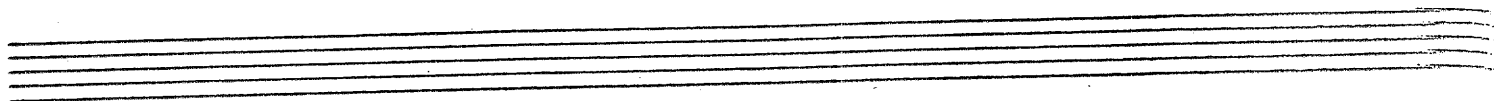

DEEP PURPLE

PIANO/BASS/GUITAR

Chord progression for the first staff: G, G^o, Am⁷, D⁺, G

Chord progression for the second staff: Dm⁷, G⁷, C, D⁹, G, Dm⁷, A^b9, G⁹

Chord progression for the third staff: E⁹, Bm⁹, E⁹, E⁹, Am⁷, F⁹, G

Chord progression for the fourth staff: G^o, Am⁷, D⁹, G, D⁹

Chord progression for the fifth staff: G, Dm⁷, G⁹, C, Am⁷, D⁹, G, G⁷

Chord progression for the sixth staff: E⁹, E^o, E⁹, Am⁷, Bm⁷, Am⁷, F⁹, D⁷, G, G^o

Chord progression for the seventh staff: B^bm⁷, G^o, Am⁷, F⁹, D⁹, Am⁷, E^b9, D⁹, G, G^o

Chord progression for the eighth staff: **B** C, Gm⁷, C⁷, F, Dm⁷, G⁷, C, Gm⁷, C⁷

A⁷ E_m⁷ A⁷ D_m⁷ B^b C

C^o F D_m⁷ G⁷ C D_m⁷ C^o C D_m⁷ G⁷

C C^o A⁷ D_m⁷ G⁷ C

G_m⁷ C⁷ B⁷ B^{b7} A⁹ A⁷(+5) D_m⁷

B^{b9} C E_m⁷ A^(b9 +5) D_m⁷ D_m⁷ A^{b7} G⁹

C E_m^{b7} D_m⁷ 2 0

DEEP PURPLE

PIANO/BASS/GUITAR

G G° Am7 D+ G

Dm7 G7 C D9 G Dm7 Ab9 G9

E9 Bm9 E9 E9 Am7 F9 G

G° Am7 D9 G D9

G Dm7 G9 C Am7 D9 G G7

E9 E° E9 Am7 Bm7 Am7 F9 D7 G G°

Bm7 G° Am7 F9 D9 Am7 Eb9 D9 G G°

B C Gm7 C7 F Dm7 G7 C Gm7 C7

A⁷ E_m⁷ A⁷ D_m⁷ B^b C

C^o F D_m⁷ G⁷ C D_m⁷ C^o C D_m⁷ G⁷

C G^o A⁷ D_m⁷ G⁷ C

G_m⁷ C⁷ B⁷ B^{b7} A⁹ A⁷(+5) D_m⁷

B^{b9} C E_m⁷ A(+5) D_m⁷ D_m⁷ A^{b7} G⁹

C E_m^{b7} D_m⁷ 2 7

DEEP PURPLE

PIANO/BASS/GUITAR

A⁷ E_m⁷ A⁷ D_m⁷ B^b C

C^o F D_m⁷ G⁷ C D_m⁷ C^o C D_m⁷ G⁷

C G^o A⁷ D_m⁷ G⁷ C

G_m⁷ C⁷ B⁷ B^{b7} A⁹ A⁷(+5) D_m⁷

B^{b9} C E_m⁷ A(+5) D_m⁷ D_m⁷ A^{b7} G⁹

C E_m^{b7} D_m⁷ 2 3

Empty musical staves for practice or continuation.